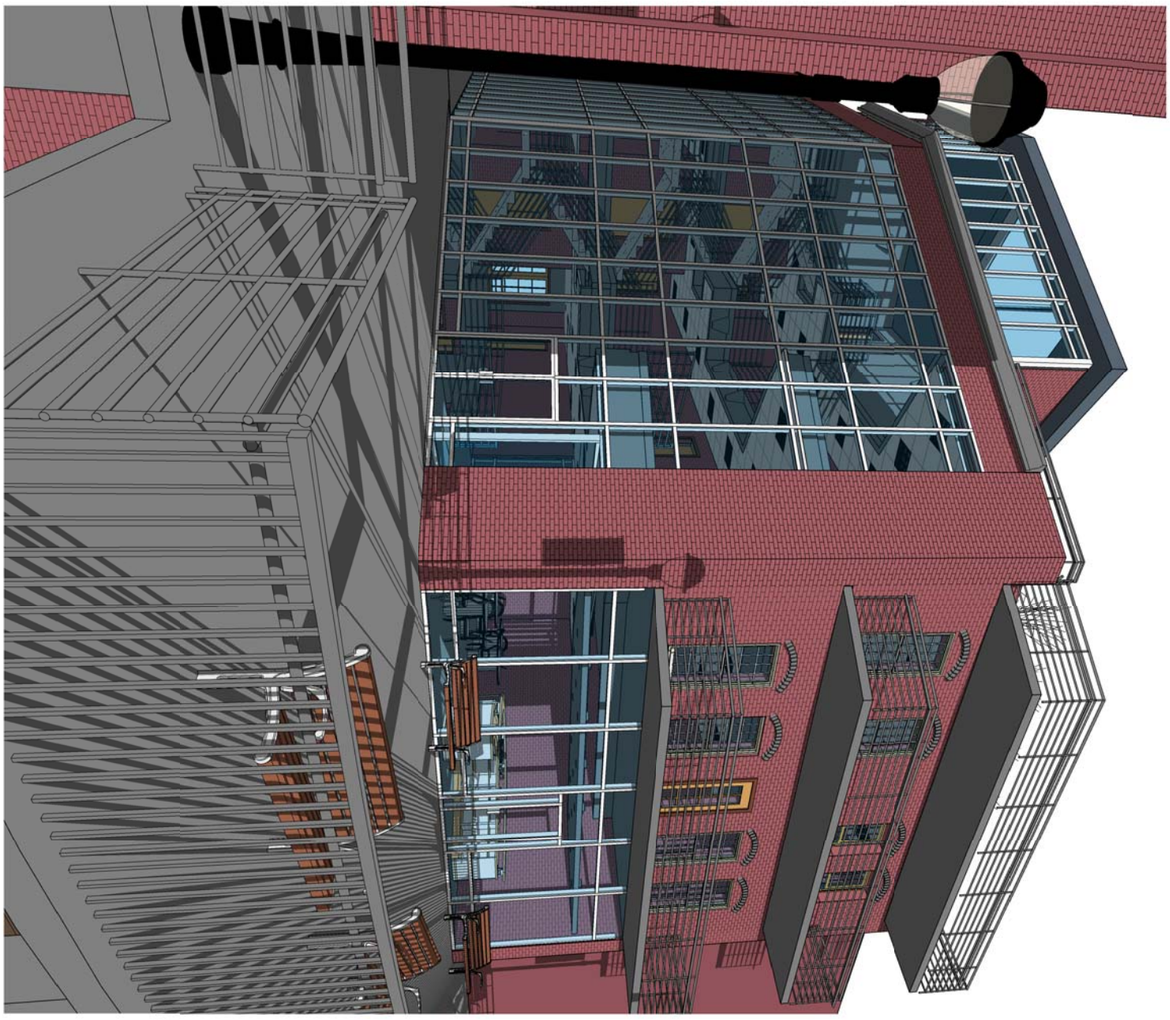

1 View From River Walk

View from River Walk

Project number	Project Number	A101
Date	Issue Date	
Drawn by	Eugene D. Ninnie,	
Checked by	EDN	Scale

3/29/2013 8:11:04 AM

Civil Technologies And Engineering, P.C.

Owego River Center

Enter address here

CTE-VBMIS Group
123 Nye Lane
Suite 129
Carson City, Nevada
89706

LEED Certification - Project Management - Energy Analysis

Architecture - Engineering

Building - Site Modeling and Information Systems

All drawings prepared or furnished by CTE-VBMIS Group are instruments of service in respect to the project and CTE-VBMIS Group shall retain an ownership and property interest therein whether or not the project is completed. Individuals may make and retain copies for information and reference in connection with the use and occupancy of the project. Such documents are the sole property of CTE-VBMIS Group and are not intended or represented to be suitable for reuse by anyone on extension of the project, on any other project(s), or duplication for professional stamping by others. Any reuse of reuse for professional stamp or seal thereon without the express verification or adaptation by CTE-VBMIS Group for the specific purpose intended will be at the sole risk of those individuals and without liability or exposure to CTE-VBMIS Group or CTE-VBMIS Group's independent associates or consultants from all claims, damages, losses and expenses including attorney fees arising out of or resulting therefrom. Any such verification or adaptation will entitle CTE-VBMIS Group to further compensation rates at the time of such verification or adaptation from those individuals. All drawings prepared or furnished by CTE-VBMIS Group are protectedunder federal copyright laws.